

Mithilaonline News

WE ALL HINDU KNOW THAT THERE IS VARADI (Bridge) BETWEEN INDIA AND SRILANKA WHICH WAS CONSTRUCTED BY "VANARA SENA " IN TRETA YUGA. BUT NOW NASA PEOPLE FIND IT THAT IT IS THERE AND THEY NAMED IT AS "ADAM BRIDGE".

IS IT CORRECT TO CALL the ancient Bridge WITH THAT new and Alien Name???? THINK OF IT.

Will they ever accept if we change the name of the "London Bridge" as "Laxman Jhoola"? !!!?

SO, NOW, WE WILL SPREAD THE TRUTH ALL OVER THE WORLD. DO YOUR CONTRIBUTION, SEND THIS TO EVERYBODY.

NASA SHUTTLE IMAGES OF A MYSTERIOUS ANCIENT BRIDGE BETWEEN INDIA AND SRILANKA

The recently discovered bridge currently named as Adam's Bridge made of chain of shoals, c.18 mi (30 km) long, in the Palk Strait between India and Sri Lanka, reveals a mystery behind it. The bridge's unique curvature and composition by age reveals that it is man made. The legends as well as Archeological studies reveal that the first signs of human inhabitants in Sri Lanka date back to the a primitive age, about 17,50,000 years ago and the bridge's age is also almost equivalent. This information is a crucial aspect for an insight into the mysterious legend called Ramayana, which was supposed to have taken place in tretha yuga (more than 17,00,000 years ago). In this epic, there is a mentioning about a bridge, which was built between Rameshwaram (India) and Srilankan coast under the supervision of a dynamic and invincible figure called Rama who is supposed to be the incarnation of the supreme. This information may not be of much importance ! to the archeologist s who are interested in exploring the origins of man, but it is sure to open the spiritual gates of the people of the world to have come to know an ancient history linked to the Indian mythology.

Courtesy : NASA Digital Image Collection

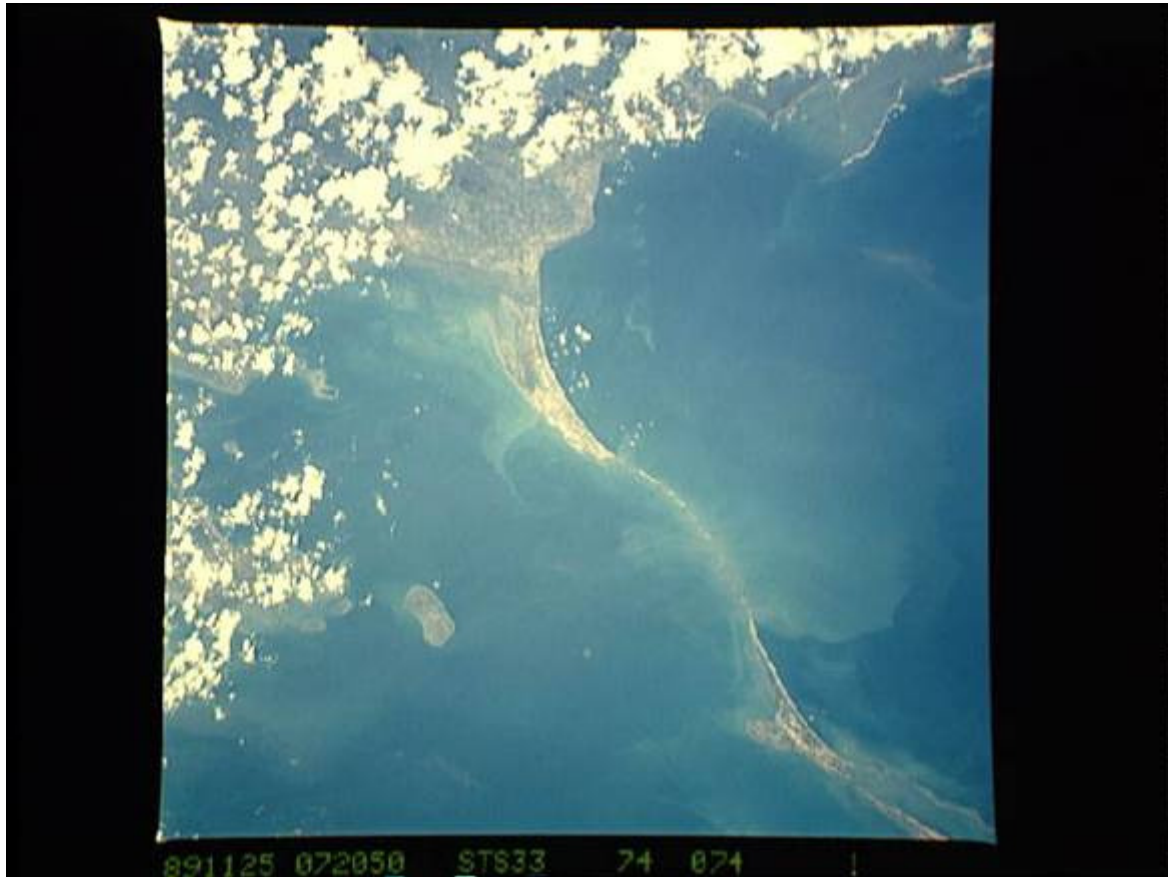

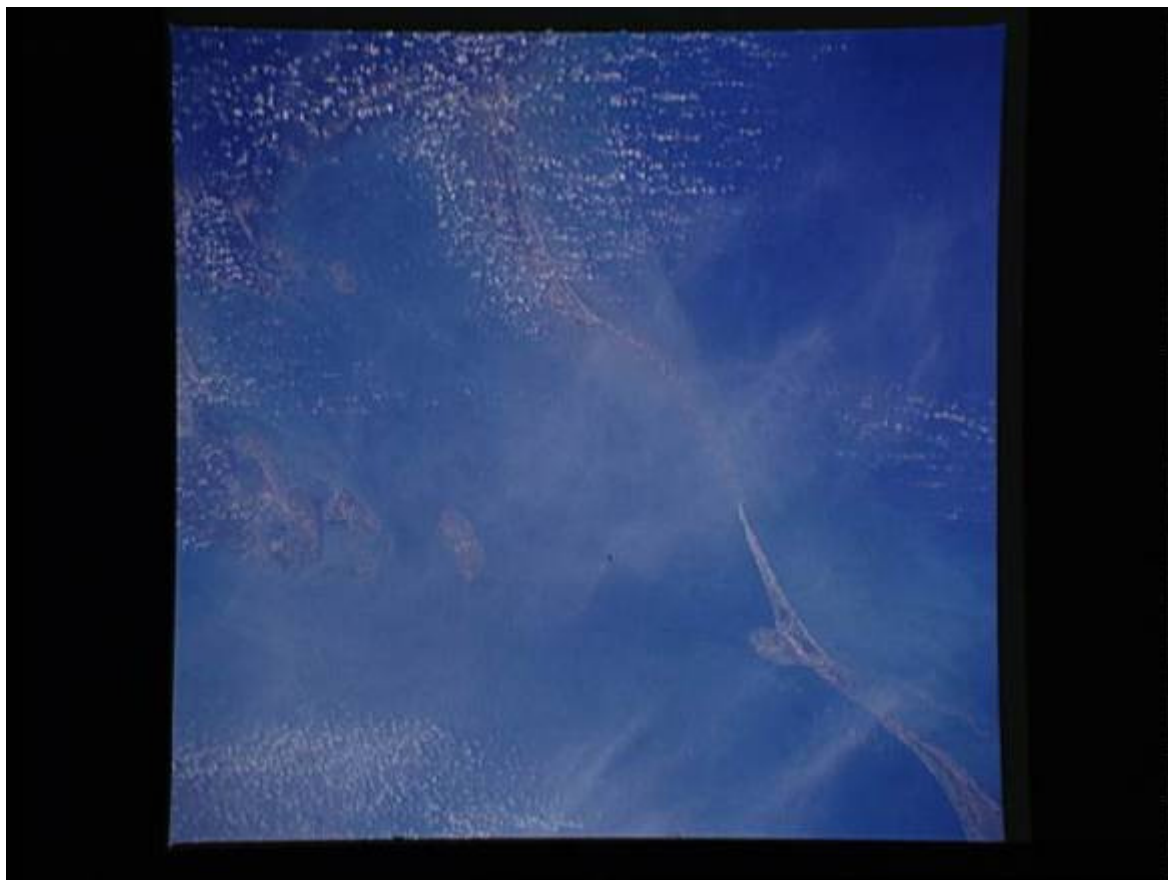







940418 071630 STS59 231 071



930917 032133 STS51 V50 98 074

SO , NOW , WE WILL SPREAD THE TRUTH ALL OVER THE WORLD. DO YOUR CONTRIBUTION, SEND THIS TO EVERYBODY.